HOLSTEIN-FRIESIAN WORLD

Vol. VII ITHACA, NEW YORK, OCTOBER 2?, 1910. No. 20

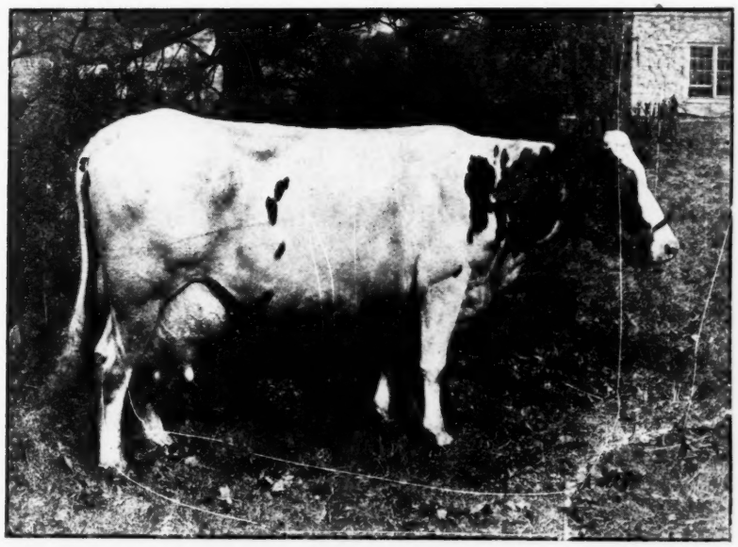

MISSOURI CHIEF JOSEPHINE.
Owned by the University of Missouri.

In seven months she has produced 19.451 lbs. of milk, an average of 92 lbs. per day. This is 1.674 lbs more than produced by Colantha 4th's Johanna for the like period.

Breeders' Directory

Your herd published in this directory at $1.00 per year.

ILLINOIS.

Apiary Farm — Holsteins. N. A. Kluck, Route 4, Lena, Ill.

MASSACHUSETTS.

Edgelake Farm Herd, B. W. Potter & Son, Rutland, Worcester county.

MICHIGAN.

Sexton's Herd, W. K. Sexton, Howell, Livingston county.

MISSOURI.

Ganzdale Herd, Caspar A. Gantz, King City, Gentry County.

NEBRASKA.

Rock Brook Farm, H. C. Glissman, Sta. B., R. F. D., Omaha.

NEW JERSEY.

Bloomingdale Herd, A. A. Cortelyou, Somerville, Somerset county.

Gem Herd, Holsteins, J. J. Drake, Somerville, Somerset county.

NEW YORK.

Old Home, A. R. O. Holstein-Friesians. E. S. Robinson, Forestville, Chautauqua county.

Maple Ridge Herd, C. H. Fitch & Sons, Burlington Flats, Otsego county.

C. H. Young, R. D. No. 2, Mt. Vision, Otsego county.

Linden Ledge Herd, Madison Cooper, Watertown.

Fly Brook Herd, C. A. Talbot, Edmeston, Otsego county.

Corning Herd, L. H. Corning, Cortland, Cortland county.

C. F. Corey, Pennellville, Oswego county.

Maple Lawn Herd, Lawrence L. Grow, Ft. Jackson, St. Lawrence county.

Maple Lawn Stock Farm—H.-F. Cattle. F. L. Hess, Phoenix, Oswego Co.

Pleasant Valley Stock Farm, C. F. Hunt, Manlius, Onondaga county.

Lewis's Herd, Harris Lewis, Norwich, Chenango county.

Watervale Stock Farm, D. E. Carley, Manlius, Onondaga Co., R. 3.

Hilldale Stock Farm, J. A. Stanton, New Woodstock, Madison county.

Brookside-Moyerdale Herd, The Stevens Brothers-Hastings Co., Lacona.

Oakland Herd, H.-F. Cattle, T. A. Mitchell, Weedsport, Cayuga county.

Riverview Herd, H.-F. Cattle, T. A. Page, West Edmeston, Otsego county.

OHIO.

Clearview Herd, Holstein-Friesians. J. S. Clifton, Alvordton, Williams Co.

PENNSYLVANIA.

Springdale Herd, H. M. Lyon & Sons, Wyalusing, Bradford county.

Spring Brook Stock Farm, Walter M. Cruttenden, Mansfield, Tioga county.

Riverside Farm Herd, J. G. Kerrick, Towanda, Bradford county, H.-F. Cattle, Shropshire Sheep, Chester White Swine.

Milanhurst Stock Farm, John I. Elsbree, Milan, Bradford county.

Keystone Farm, H.-F. Cattle. C. A. Pratt, LeRaysville, Bradford county.

VIRGINIA.

Hygeia Herd, W. Fitzhugh Carter, M. D., owner. Address W. F. Carter, Jr., agent, Crozet, Albermarle county.

VERMONT.

Cloverdale Farm Herd, J. G. White & Son, Brandon, Rutland county.

Marble Valley Herd, J. H. Mead & Son, West Rutland, Rutland county.

King Fayne Segis No. 46767.

THE ONLY SON OF

Grace Fayne 2d's Homestead

Record 35.55 lbs. butter in 7 days, being the largest 7 day record ever made, and sired by the great

KING SEGIS OF MOYERDALE FAME

Stands at the head of the Bloomingdale Herd. We offer a few young bulls by this great sire out of daughters of Hengerveld De Kol, Paul Beets De Kol, and Johanna Rue 3d's Lad.

Jacob Reger, Supt. **A. A. CORTELYOU**

Belle Mead, N. J., R. F. D. **Somerville, N. J.**

High-Class at Brookview

We are breeders and not dealers. Some of the good ones, you know, 17-lb. two-year-olds to 32-lb aged cow.

E. E. SISSON

Allegany Co. Almond, N. Y.

BROOK FARM HERD

offers for sale a fine young bull, born Oct. 18, 1909. Sire, Almeda Luecke 2d's son 30266, a son of Dekol Burke and out of Almeda Luecke 2d, 18.63 lbs. butter at 2 yrs. 4 mos. old, (a world's record when made) and is a daughter of Aaltje Salo 3d's Tritomia Netherland. Dam is out of a daughter of Pontiac Korndyke. Price $50.

C. H. BATES, Prop.

Morris Plains, N. J. - - R. F. D., No. 2

THE STEVENS HERD

Established by Henry Stevens in 1876

OFFERS

some extra good, young bulls by Korndyke Butter Boy aud Walker Korndyke Segis, from A. R. O dams. We would be glad to tell you about them.

Our herd numbers 200 head and we want to sell.

Our prices are right.

HENRY STEVENS & SON,

Brookside Stock Farm, : Lacona, Oswego Co., N. Y.

The Holstein-Friesian World

IS PRINTED BY

ATKINSON & MITCHELL

PUBLISHERS OF

The Ithaca Chronicle and Printers of The Cornell Daily Sun and The Cornell Alumni News

GENERAL JOB PRINTING

122 South Tioga St. - - - - - Ithaca, N. Y.

Holstein-Friesian World

Vol. VII. ITHACA, N. Y., OCTOBER 22, 1910. No. 20.

CONTENTS.

Frontispiece, Missouri Chief Josephine
Breeders' Directory 340
The Cow 341
Michigan State Fair 341
Williams & Tefft Purchase King Perseus 70332 342
Dairy Show Notes 342
Increased Price of Milk in England 343
Field Notes 343
Aaggie Cornucopia Paul De Kol 4th 344
Western Reserve Holstein-Friesian Breeders' Meeting 344
Tests Under Supervision 344
Small Yield Cows 344
A Great Prize Herd 345
Illustrations:
Aaggie Cornucopia Johanna Lad, jr., and Onda Crown De Kol 345
Editorials:
The Hunt-Cleveland Consignment Sale 346
New Advertisements 347
Breeders' Bulletin Board:
Three Young Pontiacs from Brookside Herd 347
Sales at Lakeside 348
Walter Korndyke Butter Boy 350
Brookside Yearly Tests 350

THE COW.

The dairy cow, if able to express herself in a way which the human family would comprehend, might well lay claim to being man's best friend. She might establish such a claim by calling attention to the fact that from her product and from her carcass man manufactures more of the necessities of life than from any other similar source. She furnishes these necessities to him from infancy until such a time as temporal things are no longer associated with his existence, and she does it ungrudgingly and constantly.

In addition to contributing to man's necessity and his pleasure, the prosperity of an agricultural community is more clofsely identified with her than with any other of the domestic animals. The horse is quite an essential in tilling the soil, but where necessity requires it the sturdy son of the cow can take his place, as he has done in every agricultural section on earth. The horse can only furnish labor and can only return a profit to his owner when conditions are right for returning satisfactory grain crops. It is a wel known fact that the dairy cow is the salvation of the farmer in times of poor crops as she is able to convert the rough crops which are never a total failure, into dairy products which always have a cash value.

In addition to this she furnishes skim milk and butter milk for the calves, pigs, and poultry and fertility for the soil, without which a farm becomes less valuable each year and the whole country less prosperous.

The elimination of the dairy cow would necessitate an almost revolutionary readjustment of man's tastes and requirements. It would mean untold suffering and hardship. Of course she will not be dispensed with but her value can perhaps best be appreciated by contemplating such a loss.

She will continue to be man's best friend as long as the human family exists and will keep on supplying him has done through all the ages.

Minnesota. E. K. SLATER.

MICHIGAN STATE FAIR.

(Reported by Michigan Dairy Farmer)

The exhibit of dairy cattle this year at the Michigan State Fair was the largest yet seen and was likewise the best in point of average quality of the individuals.

In the Holsteins there was a good showing of animals owned both in and outside of the state. Several veteran exhibitors were there, but were hard pressed by a large and excellent field of newcomers. Fred S. Kenfield of Augusta, an enthusiastic Holstein man, exhibited for the first time and promises to come next year with "a bunch of ribbon-winners."

Exhibitors—C. C. Smith & Son, Ohio; Henry Ives Cobb, New York; I. N. Boyer, Pittsfield, Mich.; W. R. Harper, Middleville, Mich.; Dewey C. Pierson, Hadley, Mich.; F. E. Eager & Son, Howell, Mich.; Fred S. Kenfield, Augusta, Mich.; B. E. Hardy, Owosso, Mich.; John A. Rinke, Warren, Mich.

Bull, 3 years or over—1, Eager on Bleske Clothilde Beryl Wayne; 2, Pierson on Sir Vale Daisy De Kol Paul; 3, Smith on Count American Nudine; 4, Cobb on Rockdale Perfection De Kol; 5, Harper on Houwtje Alban.

Bull, 2 years old—1, Boyer on Helena Lisma De Kol; 2, Kenfield on Sir Hinkham Pontiac; 3, Eager on Calamity Jane's Paul A. 2d; 4, Hardy on Lottoe Alene Sir Dutchess De Kol; 5, Harper on Rose De Kol Houwtje.

Yearling bull—1, Harper on King Wolverine Segis Hengerveld; 2, Eager on Prince Nudine Hengerveld; 3, Smith on Aroc Lily Pietertje De Kol; 4, Hardy on Sir Houwtje Pledge De Kol; 5, Pierson on ——.

Senior bull calf—1, Eager on ——; 2, Pierson on ——; 3, Smith on Spring Hill Nudine Duke; 4, Eager on ——.

Junior bull calf—1, Harper on Prince Houwtje Alban Mechthilde; 2, and 3, Eager; 4, Rinke on ——; 5, Pierson on ——.

Cow, 4 years or over—1, Pierson on Aconeth Lady; 2, Hardy on Sadie Inka; 3, Eager on Belle; 4, Smith on Lady Nudine De Kol Aaggie; 5, Harper on Netherland Pauline Calamity Wayne.

Cow, 3 years old—1, Pierson on ——; 2, Smith on Delphinia 2d's Netherland 2d; 3, Eager on ——; 4, Kenfield on Lady Garda Spot Belle 2d; 5, Boyer on Calamity's Inka.

Heifer, 2 years—1, Hardy on Azalea De Kol; 2, Eager on Rachael Netherland Zwelle; 3, Smith on Spring Brook Aaggie Clothilde; 4, Boyer on ——; 5, Pierson on ——.

Yearling heifer—1, Pierson on——; 2, Eager on Mollie Pietertje Hartog De Kol; 3, Smith on Spring Hill America Topsy; 4, Eager on Snowbound Lillian Hartog; 5, Harper on Beauty Mercedes of Thornapple Hill.

Senior heifer calf—1, Eager on Segis Cornucopia Wayne De Kol; 2, Harper on Houwtje Pet of Thornapple Hill; 3, Hardy on ——; 4, Eager on ——; 5, Harper on Houwtje Dora of T. H.

Junior heifer calf—1, Eager on ——; 2, Kenfield on Osma Victoria; 3, Pierson on ——; 4, Smith on Spring Hill Burke Eola; 5, Kenfield on Lady Betsy Jumbo 2d.

Exhibitor's herd—1, Eager; 2, Pierson; 3, Smith; 4, Harper; 5, Boyer.

Breeder's herd—1, Eager; 2, Harper; 3, Pierson; 4, Hardy; 5, Boyer.

Calf herd—1, Eager; 2, Harper; 3, Pierson; 4, Smith; 5, Hardy.

Four, get of sire—1, Eager; 2, Harper; 3, Hardy; 4, Smith; 5, Pierson.

Two, produce of cow—1, Smith; 2, Boyer; 3, Hardy; 4, Eager; 5, Pierson.

Senior champion bull—Eager on Bleske Clothilde Beryl Wayne.

Junior champion bull—Eager on 10 months bull calf.

Senior champion female—Pierson on Aconeth Lady.

Junior champion female—Eager on Segis Cornucopia Wayne De Kol.

Grand champion bull—Eager on Bleske Clothilde Beryl Wayne.

Grand champion female—Pierson on Aconeth Lady.

Dairy Cow Test.

In the four days' cow contest that was held during the Fair there were four prize winners in which a purse of $100 was divided. The winner of the first prize of $40 was W. R. Harper of Middleville, Mich.; second, $30, T. F. Marston, Bay City; third, $20, H. W. Wigman, Lansing; fourth, $10, Ryanogue Farm, New York. In the order of the names of their breeders the various breeds won as follows: Holstein, Jersey, Guernsey, Ayreshire. The names of the cows entered as well as the names of the winners could not be secured in complete form at the close of the Fair and no record is preserved at the State Fair office.

WILLIAMS & TEFFT PURCHASE KING PERSEUS 70332.

Oakland Herd, owned by T. A. Mitchell, Weedsport, N. Y., has long been a widely famous Holstein establishment, and the proprietor has acquired an enviable reputation as an all round cattle man. He has made extraordinary records, having developed not less than four 30-lb. cows, and while breeding along popular lines, has persistently adhered to the highest standards of individual excellence. Mr. Mitchell does not maintain his herd for show purposes, but when he did exhibit three successive years at five state fairs, he won the first herd prize, at one time or another, in all these states; and at New York State Fair he won the Herd Prize all three years. When the Breders' Consignment Sale Company, to which he belongs, a few years ago decided to bring over from Holland a large importation of cattle, Mr. Mitchell was one of the two men selected to cross the Atlantic for the purpose of picking out the animals to be imported. In the recent New York State Fair, Mr. Mitchell was appointed to judge the large exhibit of Holstein-Friesians.

It will thus be readily understood why the prospective purchaser of a Holstein bull can place the utmost confidence in Mr. Mitchell's judgment respecting the selection of a herd bull, especially when the aim is to secure an animal uniting with superior breeding a high degree of individual merit. The tendency to look to Oakland Herd for such a combination, was illustrated in a transaction, recently brought to my attention, when F. E. Williams, proprietor of Williams Farm, secured a bull to place at the head of his herd. Mr. Williams regarded the matter of pedigree as important, but he was most particular that the bull should be a fine animal; he wanted size, type, constitution, handling qualities, and, in short, all the points that enter into the make-up of a first-class individual. His father-in-law, E. J. Tefft, is a cattle dealer of considerable reputation, and is known as a good judge; and the two started out together to see what they could find in a young bull combining all the desirable qualities they were looking for As planned, their itinerary included Oakland Herd, but before reaching Mr. Mitchell's establishment, they had visited a number of other important Holstein herds. When Mr. Mitchell learned of their requirements, he appeared somewhat doubtful of his ability to suit them in every particular, but he was glad to show them the animal that came the nearest to their specifications of anything he could offer—King Perseus, No. 70332, born Dec. 23, 1909, with the result that Messrs. Williams and Tefft immediately closed a trade for the young bull.

This youngster is handsomely marked, rather more white than black, and an uncommonly fine individual. He was sired by Pontiac Perseus, a son of Hengerveld DeKol and the 24 1-2 lb. cow, Pontiac Hartog Mechthilde; while his dam, Clothilde Aaggie Regina, is a daughter of Aaggie Grace Butter Boy, and has a record, as a junior 3-year-old, of 422.4 lbs. milk, 19.59 lbs. butter in seven days, her milk for the week averaging 3.71 per cent. fat. The bull is thus a grandson of the greatest transmitting sire of the breed, Hengerveld DeKol, who now has 115 official record daughters; and the young bull's dam is a granddaughter of DeKol 2d's Butter Boy 3d and also of the first cow of the breed to give 100 lbs. milk in one day in official test.—Aaggie Grace 2d's Pietertje. DeKol 2d's Butter Boy 3d, in respect to both daughters and sons, stands ahead of all other sires of the breed. The pedgree is good on both sides, but Mr. Williams is to be commended for insisting also on superior individual merit, and it would seem that the young bull purchased of Mr. Mitchell has the right to make a first-class sire.

E. M. HASTINGS.

DAIRY SHOW NOTES.

The Buttermaker and the National Dairy Show.

The buttermaker in the local creamery can do his patrons no greater educational service than to inform them about the National Dairy Show to be held in Chicago, October 20-29th and to advise them to attend. There is no other place where they can get so much valuable information in so short a time. The buttermaker also serves his creamery well in doing so. Increase in knowledge on the part of the patrons of a creamery is conducive to closer so-operation and harmony of effort.

Creamery buttermakers who may wish to exhibit butter at the National Dairy Show, should remember that the only creamery butter scoring contest is conducted by the National Creamery Buttermakers' Association, to whose premium fund the National Dairy Show Association has contributed. Applications for entry blanks, shipping instructions, etc., should be sent to S. B. Shilling, Secretary, 154 Lake Street, Chicago, Ill.

Visitors at this year's National Dairy Show need not fear uncomfortable hotel accommodations and exhorbitant charges. Chicago is able to take care of large crowds and there are accommodations and prices to suit everybody.

A California Visitor.

At the annual convention of the California Creamery Operators' Association, held at Porterville, Mr. A. Jensen, a former president of the Association and who is extensively interested in creameries and the manufacture of dairy appliances, addressed the convention on his observations at the recent great National Dairy Show at Milwaukee from which he had just returned. He said the Show was a great one, worth going a long distance to see.

Iowans Praise the Dairy Show.

If any of those in attendance on the last convention of the Iowa State Dairy Association, at Cedar Rapids, had failed to visit the National Dairy Show in Milwaukee a few weeks before, they must have regretted it after listeniny to the words of some of the speakers on that subject. Mr. W. B. Barney, who is a director in the National Dairy Show Association, in his annual address as president of the Iowa Dairy Association, referred in glowing terms to the success of the Dairy Show, and strongly recommended that the National Creamery Buttermakers' Association, in which the Iowa buttermakers stand close to the top in point of membership, should

Springers Springers Springers

Get some good Holstein-Friesian cows soon due to freshen and obtain your share of the high prices that will be paid for milk this winter. We have a large number of good ones on hand and can give you a rare bargain.

INSPECTION INVITED SATISFACTION GUARANTEED

We also have some very choice young bulls by the best living sires and from large record cows. Sons of 29-lb. cows, 28-lb. cows, 25-lb. cows, and a number from grand large-record heifers that will increase their present records. Animals fit to head any herd. Look up the breeding of the really great sires of the breed and see what herd they came from. In nearly every case you will find the were bred in the old-established, big-producing, record-making Brookside Herd. Get that new bull you need before the rush, and get a good one.

Herd Under State Inspection and Supervision.

Stevens Brothers Co. : : Liverpool, N. Y.

FOR SALE

A son of Clarabel Goudgeld, record 23.18 lbs. and sired by Artis De Kol Walker, son of Beauty Pietertje, record 30.50 lbs. and the first 30-lb. cow to produce a 30-lb. daughter. Prilly through her daughter, Beauty Pietertje, holds the world's seven and thirty days records for both four and five generations. Calf born March 16, 1910. Price $1.25.

Hamilton Stock Farms - A. A. Hartshorn, Prop.
HAMILTON, N. Y.

continue meeting in the future at the same time and place as the Dairy Show, as was done this year. Prof. Geo. L. McKay, former head of the dairy department at the Iowa State College, Ames, also spoke very highly of the educational value of the Dairy Show, and pointed out that a similar show held in England has been one of the greatest factors in building up the live stock industry in Great Britain, to such an extent that the entire civilized world to-day depends largely upon that liftle country for the upbuilding of its herds and flocks with full blooded horses, cattle, sheep and swine.

INCREASED PRICE OF MILK IN ENGLAND.

(From Consul Edward W. Walker, Burslem.)

It has been recommended by the Cheshire Milk Producers' Association, whose members represent many of the Cheshire, Shropshire, Derbyshire and North Wales dairies, that contracts for milk for the Manchester, Liverpool and Birmingham districts should not be taken at less than 9 pence (18 cents) per imperial gallon, an advance of one-fourth pence (one-half cent).

Inasmuch as the English imperial gallon measures 277.174 cubic inches and the American gallon 231 cubic inches, 6 American gallons (1,386 cubic inches) are practically equal to 5 English gallons (1,386.37 cubic inches), so that the present price is equal to 3¾ cents per American quart wholesale.

Field Notes.

The Holstein-Friesian World has received an order for bound volumes from Orange Free State, South Africa. Who can say that the World is not "going some"?

W. K. Sexton, of Howell, reports the sale of the cow, Houwtje De Kol Butter Queen to E. Ream, Hampshire, Ill.; also the sale of the bull, Canary Concordia Sir Paul DeKol to the Michigan Asylum for the Insane at Kalamazoo. —Mich. Dairy Farmer.

The Elmwood farm at Theresa, owned by George T. McNeil, has sold fourteen head of Holsteins to J. Stanley Howard, of Phoenix, Arizona. Mr. Howard bought twenty-seven in all, four coming from Weedsport and nine from Black River. — Sandy Creek News.

Speaking of the Oregon State Fair, The Pacific Dairy Review says: "Two of the three Holstein-Friesian herds exhibited came down from Washington, those of Wm. Bishop of Chimacum, and J. L. Smith of Spokane. The other exhibitor was Chas. E. Brooks of Independence, Oregon. Smith won first on bulls and cows with Kaan Jewel, and Rena Homestead DeKol."

The Pacific Dairy Review of Oct. 6, says: "President John W. Gilmore of the agricultural college of Hawaii, arrived in this city last week. His mission is to purchase cattle for the island institution and he hops to get them in California. He is particularly in quest of Jerseys, Holsteins, and Guernseys with a view to stimulating interest in the dairy business in the islands."

The latest figures given out at the Cornell college of agriculture shows there is a registration of 688, an increase of 187 over the figures of last

year at the end of October. When the winter course opens the total is expected to reach 1200. Since the college came under state supervision in 1904 the registration has quintupled. The number of freshmen this year, 331, is in excess of the whole number of undergraduates—winter course included—in 1904.

AAGGIE CORNUCOPIA PAUL DE KOL 4TH 48928.

The bull Aaggie Cornucopia Paul DeKol 4th, No. 48928, whose picture appears in this issue, was until recently owned by H. B. Lauber of Dairyland, N. Y. He is a son of Aaggie Cornucopia Paul DeKol, No. 24016, sire of over 30 A. R. O. daughters. Dam is Bess of Dairyland, No. 57072, with an A. R. O. record of 19.54 lbs. butter in 7 days. She is also the dam of two A. R. O. daughters, full sisters to this bull, and the granddam of Alice Pietje DeKol, No. 110433, with a record of 22.04 butter in seven days at 2 years, 2 months. Mr. Lauber was obliged to sell this bull to avoid inbreeding and Mr. E. Bull, Jr., of Stony Ford is now the owner.

Mr. Lauber now has at the head of his herd a son of Woodcrest Pietje, No. 62865.

AAGGIE CORNUCOPIA PAUL DE KOL 4TH 48928.
Owned by H. B. Lauber, Dairyland, N. Y.

WESTERN RESERVE HOLSTEIN-FRIESIAN BREEDERS' MEETING.

One of the most interesting meetings in the history of the Western Reserve Holstein-Friesian Breeders' Association was held at the home of Mr. John S. Ford, at Burton, Ohio, Monday, October 3. Ideal weather, the fine commodious house and beautiful lawn, the bountiful dinner, the generous hospitality of Mr. and Mrs. Ford, and the well-planned social and business programs combined, made a pleasant and instructive meeting that was thoroughly enjoyed by the large crowd. Mr. J. S. Ford presided at the regular meeting. The discussion on "Pure Milk" brought out facts showing that practically all of the milk which reached the consumer in a bad condition was the result of delay in transportation and passing through hands of middle men. Cities should inspect more closely the distributors and public places selling milk.

"Inspection of Animals" was discussed by H. N. Ensign of Jamestown, O., and others. Laws to protect the farmer from incompetent inspectors and unjust and arbitrary regulations were urged to remedy present conditions. "Tuberculosis" and the "Tuberculin Test" were the most interesting subjects The discussion was led by Dr. O. A. Hopkins of Middlefield and E. E. Russell of Troy, O., followed by many others. Much valuable information was given and a committee was appointed to thoroughly investigate this subject. The members believe in doing everything to aid in keeping stock in perfect health, but it was their decision that many farmers have suffered because of the ignorance and misguided zeal of many people and even officials, and that steps should be taken to properly protect themselves and healthy stock from unjust restrictions and methods and needless loss and expense.—Ray Truman in Ohio Farmer.

If you receive a sample copy of this paper, it is an invitation to subscribe.

TESTS UNDER SUPERVISION.

Holstein-Friesian Milk and Butter tests under supervision of the Department of Animal Husbandry, New York State College of Agriculture, Ithaca, N. Y.

C. E. Wood, J. E. Brown, Blake; J. W. Evans, H. V. Bump, Cambridge; J. M. Meredith, J. W. Dimick, Rifton; W. I. Fisher, C. S. Gay, Preble; R. L. Williams, J. C. Latimer, Tioga Center; A. W. Blodgett, Q. McAdam, Utica; L. I. Libby, E. K. Munro, Camillus; H. L. Page, J. G. Pembleton, Tioga Center; R. C. H. Fowler, Stevens Brothers, Liverpool; L. B. Edwards, H. C. Swartout, Hartwick Seminary; Fred Bradt, E. S. Aiken, So. Cambridge; W. E. Thompson, Mason Carr, Tully; W. C. Truckell, J. J. Eden, Charlotte; H. R. Griffith, E. T. Holbert, Lake; F. A. Chase, O. U. Kellogg, Cortland; H. W. Cleeves, C. H. Gerow, Washingtonville, N. Y.

(Signed) C. H. VAN AUKEN.
October 18, 1910.

SMALL-YIELD COWS.

Don't discuss small-yield cows. Cut them out as fast as you can. Increase the average yield per cow as fast as you can. The 3,000-pound yielder will be a heavy loser, the 4,000-pounder will be a fairly large loser, the 5,000-pounder will be a small loser, the 6,000-pounder will bring the owner out about even, in the coming years. You should aim for 7,000-pounders at the very least; for only when that yield is reached con you be sure of a profit on your big-yield cows. Your business is to make milk. The Hollanders show you how to do it with their 8,000 to 15,000-pound cows, whose yearly average is over 9,000 pounds of milk per year.

Cut out the small-yield cow, whose only claimed virtue is that she puts five to seven per cent. butter-fat into her milk. That class of cows is the favorite class of the middlemen, who can skim or water such milk down to the fool state "standards," and it is the ruination of the producers, since the 3,000-pound to 4,000-pound yearly yield of such cows is made at a cost of four to eight cents a quart, while the market price averages three to four cents a quart.—Minnesota Dairyman.

FOR SALE

Two heifers, fine individuals (from A. R. O. dams,) beautifully marked, a little more white than black. Bred to a son of a 27.31-lb. cow. Due to freshen in January and February next. Address:

W. L. KEYES,

Box 68 Deerfield, N Y.

This ad. will not appear again.

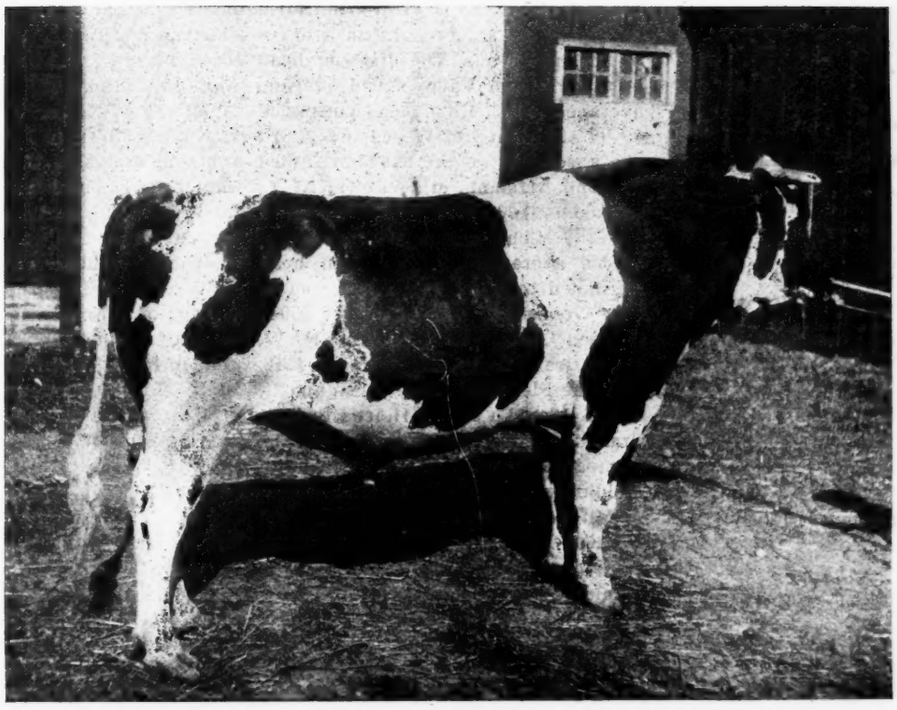

AAGGIE CORNUCOPIA JOHANNA LAD, JR., 36971.
First prize bull at New York State Fair, Ogdensburg, N. Y., Fair and Brockton, Mass., Fair, 1910. Champion and grand Champion, he headed first prize exhibitor's herd at each fair. Owned by M. S. Nye, Preble, N. Y.

A GREAT PRIZE HERD.

M. S. Nye had on exhibition at the Brocton, Mass., fair a herd of fifteen of his Holstein cattle. He was awarded twenty-six prizes; among them were eleven first prizes, three seconds, three thirds, and three fourth prizes and six champions. He won first prize in exhibitor's herd and breeder's young herd. His three-year-old Holstein heifer won first prize in the butter test, competing with two of Lawson's celebrated Jerseys, two Guernseys, one Ayrshire and four Holstein-Friesians. Mr. Nye's four-year-old heifer won third prize. The winning Holstein-Friesian made 2.61 lbs. of butter in one day, the best Jersey 1.93 lbs., the best Guernsey 1.90 lbs., the best Ayrshire 2.47 lbs. The first prize in this was $25 and a silver cup valued at $100. Mr. Nye also won a silver cup for the best breeders' young herd. The prize winning heifer in the butter test was a daughter of Mr. Nye's herd bull that has never been beaten in the show ring. He has won first prize at New York State fair for the last five years, first prize champion and grand champion over all bulls of all ages at Brockton for the past two years.

The Brockton fair is one of the most famous in the country. The place is twenty miles south of Boston in the heart of a thickly populated district and the regular attendance upon the grounds ranges from 80,000 to 100,000 people each day. Solid trains from Boston run directly to the show grounds on a fifteen minute schedule throughout a large portion of the forenoon. The cattle exhibit is one of the greatest each year to be found in any single fair in the United States, and to win prizes there, as Mr. Nye has repeatedly done, is an honor that is hard to estimate. It makes his herd stand in the top notch in the estimation of breeders all over the country.—Cortland Standard.

We wonder if there would have been any such "righteous indignation" aroused against moving picture shows, if Jeffries had whipped Johnson.

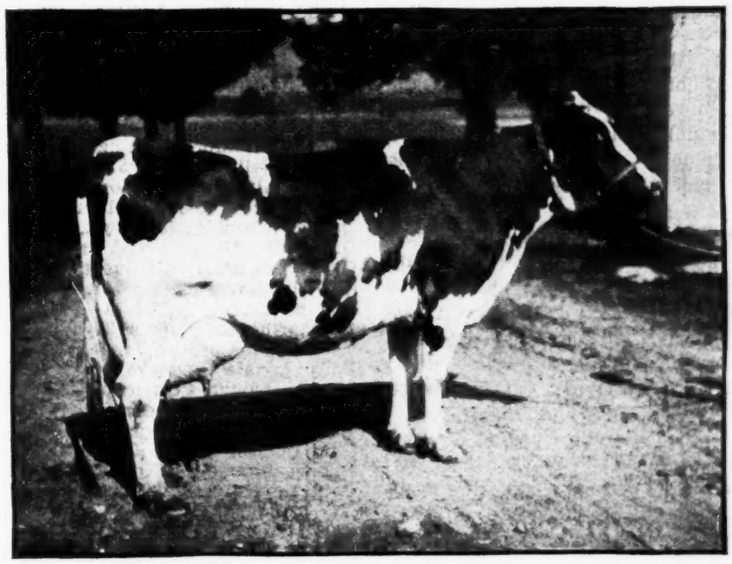

ONDA CROWN DE KOL 61642, OWNED BY M. S. NYE, PREBLE, N. Y.

First prize cow at New York State Fair, 1909 and 1910; first at Ogdensburg, second at Brockton. A. R. O. 26.90 pounds butter in seven days.

HOLSTEIN-FRIESIAN WORLD

A Journal for the Holstein-Friesian Breeder, the Dairyman and General Farmer.

Entered at the Ithaca (N. Y.) Postoffice as second class mail matter.

Issued the 8th and 22nd of every month.

C. G. BROWN, B. S., B. S. A.
Editor and Publisher,
ITHACA, N. Y.

Assisted by a corps of able contributors.

Subscription price, One Dollar per year in advance. Three years to one subscriber for $2.00 in advance; five years for $3.00 in advance.

Remittances should be made by draft, postoffice or express money orders. Money orders and drafts should be made payable to

C. G. BROWN.

Payments of less than One Dollar may be made in one-cent or two-cent postage stamps.

The date on the yellow mailing tag attached to the wrapper of each paper indicates the time to which subscription is paid.

When a subscriber wishes his subscription discontinued he should notify this office.

Office of publication, 104 Fairmount Ave., Ithaca, N. Y.

Approved cuts of meritorious Holstein-Friesian animals, when furnished, will be published free of charge.

If photographs are sent, cuts will be charged for at cost price.

All matter for publication must reach the editor by the 4th and 18th of the month to insure appearance in current issue.

Advertising rates sent on application.

Editorials

The Hunt-Cleveland Consignment Sale

The Hunt-Cleveland consignment sale which was pulled off at the fair grounds, Syracuse, N. Y., October 11th and 12th, was a success from start to finish. Only one betterment could be suggested—the grandstand sale pavillion was a little too cool for comfort on the second day of the sale. We do not believe that freezing is the best conceivable method of pulling the "plunks" out of a man's pocket. The "plunks" were in evidence, to be sure, but we are constrained to believe that this was so in spite of the discomfiture. With the many sales held at Syracuse annually, it would seem as though this city should have a sale pavillion. R. E. Hager of Algonquin, Illinois, who holds but one sale a year, has found it to his interest to erect at his individual expense such a pavilion.

On account of the several Western consignment sales following upon the heels of the Syracuse sale, the West was not as well represented as usual, but the other three points of the compass made up for this lack. One hundred seventy-seven head, mostly very young animals, brought $35,440, an average of a little more than $200 per head. Twenty of the young things from the Pleasant Valley Stock Farm, formerly from the D. H. Goodell farm of Antrim, N. H., brought an average of $287 per head. The fifty-four head of the Pleasant Valley Farm offering, averaged $210. Eight head consigned by T. A. Mitchell of Weedsport, N. Y., averaged $202; eight head consigned by John Arfmann, Middeltown, N. Y., averaged $266; five head consigned by E. J. Schoonmaker, Stone Ridge, N. Y., averaged $213; sixteen head consigned by J. A. Stanton & Son of New Woodstock, N. Y., averaged $302; thirteen head consigned by F. W. Scott, Granville, N. Y., averaged $212.

Of the Pleasant Valley consignment, Queen Cantrilla 3d and Helena Burke's Granddaughter, each brought $425, the former was taken by John Arfmann of Middletown, N. Y., the latter by T. A. Mitchell of Weedsport, N. Y. Paul De Kol Aaggie Queen 4th from the same consignment was taken by J. D. Sanderson of Pulaski, N. Y.,at $400. The two-year-old heifer, Nannette Fayne De Kol, consigned by E. C. Brill of Stewartsville, N. J., was secured by W. H. Miner of Chazy, N. Y., at $400 Of Mr. Miner and his Chazy estate we shall speak in a later issue. The sale enthusiasm reached its height when the 27-pound six-year-old cow, Johanna De Kol Van Beers, consigned by J. A. Stanton of New Woodstock, N. Y., was offered. Bidding was brisk, and the price rose rapidly to $1,225, at which figure she was tsruck down to J. M. Anderson of Pompton Plains, N. J. Mr. Anderson, who recently purchased the extensive dairy farm formerly owned by the late James A. Graham, was the most extensive purchaser at the sale, securing a total of 39 head, at $10,750, an average of $275 per head. The young bull calf out of the last named cow, went to R. D. Lee of Cazenovia, N. Y., for $500. Other extensive purchasers were Harry Yates of Elm Tree Farm, Charlotte, N. Y., who took nineteen head at $3,140; R. E. Haeger of Algonquin, Ill., who took eleven head at $1,925; C. P. Farrand and P. G. Seeley of Washington, Conn., who took forteen head at $3,025; F. C. Overton of Adams bought five head. Several went to New Hampshire, H. W. Keyes of North Haverhill taking three head; J. W. Prentiss & Son of Walpole, two head, and L. P. Forrestall of Alstead two head. Below we append a detailed report, summarizing each consignment.

Consigned by Pleasant Valley Stock Farm, Oran, N. Y.

Lady Barber Calamity, 7 yr., J. M. Anderson, Pompton Plains N. J.	$215.
Fanny Clothilde, 4 yr., R. E. Haeger, Algonquin, Ill.	230.
Fanny Clothilde 2d, 1 yr., E. A. Powell, Syracuse, N. Y.	120.
Hollis Dutchess, 4 yr., J. W. Prentiss, Walpole, N. H.	185.
Isabelle Dutchess Clothilde, 4 yr., W. C. Cass, Kennedy, N. Y.	150.
Aurora Clothilde Lad, 3 yr., L. P. Forrestall, Alstead, N. H.	195.
De Kol Dutchess Mechthilde, 2 yr., R. C. Collis, Canastota, N. Y.	110.
Paul De Kol Dutchess, 1 yr., Harry Yates, Charlotte, N. Y.	120.
Sir Barrington Clothilde's Paca 2d, 1 yr., R. E. Haeger	105.
Dutchess Soldine, 1 yr., Harry Yates	150.
Hengerveld Twisk, 1 yr., R. E. Haeger	130.
Netherland Clothilde Heng., heifer calf, R M. Stone, Marcellus N. Y.	90.
Westview Chief De Kol, 1 yr., R. E. Haeger (bull)	120.
Mahomet Maartje Clothilde 2d, 7 yr., G. Deforest Hunt, New Centerville	115.
Daisy Shepard Johanna, 1 yr., Harry Yates	130.
Lyndon Netherland Pietertje, 1 yr., R. D. Lee, Cazenovia, N. Y.	85.
Freerkje Lyons 3d Johanna, 1 yr., Stevens Bros. Co., Liverpool N. Y.	95.
Lady Edith De Kol, 9 yr., J. W. Ellis, Caledonia, N. Y.	150.
Cornucopia Beauty Wildwood, 1 yr., (male) Roy T. House, Avon, N. Y.	100.
Dorothy Spofford Koningen, 7 yr., J. M. Anderson	320.
De Kol Nellie Wayne, 5 yr., J. M. Anderson	300.
Heifer calf, F. C. Overton, Adams, N. Y.	125.
Wisteria 2d's Maid 3d, 1 yr., J. H. Ellis	135.
Queen Cantrilla 3d, 7 yr., John Arfmann, Middletown, N. Y.	425.
Quintavia Cornucopia, 1 yr., Harry Yates	290.
Queen Canarilla 3d's Queenie, heifer calf, Harry Yates	230.
Cornelia Cornucopia, 1 yr., H. S. Hinchey, Rochester, N. Y.	175.
Castine Lulu, 7 yr., J. A. Stanton & Son, New Woodstock, N. Y.	300.
Cataharine Lulu Beets, 3 yr., C. P. Farrand, Washington, Conn.	265.
Chloe Lulu Cornucopia, 1 yr., J. M. Anderson	305.
Polly Aaggie Queen, 5 yr., J. M. Anderson	350.
Pontus Aaggie Cornucopia, 1 yr ., J. M. Anderson	320.
Pomona Aaggie Queen, 3 yr., J. M. Anderson	215.
Pavonia Aaggie Queen, 1 yr., J. I. Elsbree, Milan, Pa.	90.
Paul De Kol Aaggie Queen 4th, 5 yr., J. D. Sanderson, Pulaski, N. Y.	400.
Phoebe Aaggie De Kol, 4 yr., C. E. Fisher, Cazenovia, N. Y.	235.
Paul De Kol Aaggie Queen 5th (heifer calf) A. C. Hardy, Brockville, Ontario	225
Pansy Aaggie Queen, 3 yr., Harry Yates	210.
Tryphene Lincoln Mutual, 3 yr., J. M. Anderson	300.
Queen Lincoln Oakland, 3 yr., C. P. Farrand	380.
Nanny De Kol Beets, 3 yr., C. S. Lunt, Charlotte, N. Y.	255.
Surelia Cornucopia, 3 yr., W. C. Rose, Geneva, N. Y.	255.
Sonona Cornucopia, 3 yr., C. S. Lunt,	220.
Abella Tehee Beets, 3 yr., P. G. Seely, Washington, Conn.	285.
Theresa Beets, 2 yr., C. P. Farrand	275.

King Prilly Clothilde, 1 yr., (male) H. E. Kinne, Syracuse, N. Y. .... 225.
King Prilly Wayne, 1 yr., (male) J. I. Elsbree ..... 135.
Pauline Daisy Hohanna 2d, heifer calf, Stevens Bros. Co. ..... 100.
No Horns Pet 2d, heifer calf, Harry Yates ..... 100.
Maplecroft Aaggie Johanna 2d, heifer calf, Harry Yates ..... 90.
Helena Burke's Granddaughter, 4 yr., T. A. Mitchell, Weedsport, N. Y. 425.
Aaggie Beauty Ormsby, 2 yr., R. E. Haeger ..... 355.
Ybma Koningen De Kol, 2 yr., W. C. Rose ..... 230.
Ybma Ormsby De Kol, heifer calf, T. A. Mitchell ..... 200.

54 head .....$11,340.
Average ..... 210.

Consigned by T. A. Mitchell, Weedsport, N. Y.

Pauline De Kol Fytje 2d, 3 yr., J. M. Anderson ..... 205.
Johanna Cornucopia Pauline 2d, 3 yr., J. M. Anderson ..... 250.
Sylvania Jane De Kol, 4 yr., R. E. Raeger, ... 225.
Dott Altoida, 4 yr., J. M. Anderson ..... 260.
Heifer calf, J. M. Anderson ..... 105.
Effa Lane De Kol, 5 yr., J. M. Anderson ..... 225.
Snow Drop Bonanza Adeline, 5 yr., P. G. Seeley ..... 205.
Genesta Boy, male calf, R. E. Haeger ..... 140.

8 head .....$1,615.
Average ..... 202.

Consigned by John Arfmann, Middletown, N. Y.

Baby Bess Pauline De Kol, 8 yr., J. M. Anderson ..... 225.
Jobyna Baby Bess, heifer calf, Harry Yates ..... 155.
Janie Rue De Kol, 3 yr., J. M. Anderson ..... 260.
Neah Gem De Kol Spofford, 2 yr, J. M. Anderson ..... 220.
Bess Korndyke Dione De Kol, 2 yr., J. M. Anderson ..... 345.
Lee Ola 3d, 6 yr., J. M. Anderson ..... 275.
Fairmont Pearl De Kol, heifer calf, J. M. Anderson ..... 300.
Pearl Ormsby Burke, 3 yr., J. M. Anderson ..... 350.

8 head .....$2,130.
Average ..... 266.

Consigned by E. J. Schoonmaker, Stone Ridge, N. .

Luzette Pietertje Netherland, 1 yr., J. M. Anderson ..... 265.
Talitha, 7 yr., W. C. Cass, Kennedy, N. Y. ..... 150.
Miriam De Kol, heifer calf, J. M. Anderson ..... 205.
Hilda Aaggie Zozo De Kol, 9 yr., E. J. Davey, Marcellus, N. Y. ..... 200.
Coboca Jewel, 4 yr., T. A. Mitchell ..... 245.

5 head .....$1,065.
Average ..... 213.

Consigned by S. J. Tilden, New Lebanon, N. Y.

Burnemeade Wit Dutchess 2d, 1 yr., E. A. Powell ..... $100.
Burnemeade Regalia De Kol, 1 yr., J. M. Anderson ..... 145.
Burnemeade Juliana De Kol, 1 yr., J. M. Anderson ..... 195.
Burnemeade Marion De Kol, 2 yr., J. M. Anderson ..... 225.
Burnemeade Altoana, yr., A. C. Hardy ..... 180.
Burnemeade Pietertje De Kol, 2 yr., P. G. Seeley ..... 205.
Altoana Pietertje Audra A., 11 yr., J. M. Anderson ..... 160.
Burnemeade Pauline De Kol, 1 yr., F. C. Overton ..... 135.
Burnemeade Princess De Kol, 1 yr., E. C. Brill, Stewartsville, N. J. 140.
Burnameade Wit Bonheur, 1 yr., Harry Yates ..... 125.
Burnameade Nona De Kol, 1 yr., Henry W. Keyes, No. Haverhill, N. H. 190.
Burnameade Janie De Kol Pauline, 1 yr., H. W. Keyes ..... 200.
Burnameade August Paul, 1 yr., H. W. Keyes ..... 155.
Burnameade Coriander Queen, 1 yr., E. A. Powell ..... 150.

14 head .....$2,305.
Average ..... 164.

Consigned by R. D. Lee, Cazenovia, N. Y.

Catsie Wayne, 6 yr., C. F. Hunt, Oran, N. Y. ..... $160.
Heifer calf, C. F. Hunt ..... 95.
Belle Pauline Pietertje De Kol, 3 yr., W. C. Rose ..... 130.
Rippleton Isla Mayflower, heifer calf, Harry Yates ..... 75.
Rippleton Carrie Remington, heifer calf, Merrit Wilcox, Moravia, N. Y. 75.
Rippleton Beauty Belle, heifer calf, Harry Yates ..... 90.
Jessie La Polka Pietertje, 3 yr., J. D. Sanderson ..... 175.
Paula Pietertje La Polka, 2 yr., G. B. Wright, Manlius, N. Y. ..... 180.
Daisy Belle Arona, 11 yr., L. J. Saltsman, Fort Plain, N. Y. ..... 100.
Orchardside Lucretia, 2 yr, E. A. Powell ..... 160.
Orchard Pride Lillie, 2 yr., C. E. Fisher ..... 170.
Ada Dutchess Hartog, heifer calf, G. B. Whight ..... 90.
May Pietertje Ononis, 3 yr., F. C. Overton ..... 200.
May Pietertje Ononis 2d, heifer calf, F. C. Overton ..... 105.
Flora Aaggie De Kol Mercedes, 1 yr., J. H. Ellis ..... 85.
Thelma La Polka De Kol, 8 yr., F. W. Winchell, Cazenovia, N. Y. .. 185.
Ada Arona, 4yr., G. DeForest Hunt ..... 120.
Grassland Empress Jewel, heifer calf, 3 yr., J. A. Stanton ..... 205.
Empress Butter Boy Johanna, 1 yr., E. A. Powell ..... 155.
Onyx Lady 3d Girl, 1 yr., G. DeForest Hunt ..... 125.
Nelson De Kol Beauty, 2 yr., N. Dixe, Cazenovia, N. Y. ..... 200.
De Kol Elsie Albino, 2 yr., J. A. Stanton & Son ..... 175.
De Kol Pet Goodgeld Nelson, 1 yr., W. C. Case ..... 150.
Flora Alba of Fernwood, 5 yr., M. Wilcox, ... 80.

NEW ADVERTISEMENT

W. B. Potter writes: "Discontinue my ad. as I am sold out for six months to come.

See testimonial of Geo. Aitken, Woodstock, Vt., in Crumb's Warriner Chain-hanging stanchion ad.

W. L. Keyes of Deerfield, N. Y., will sell two heifers. They are fine individuals and bred to a son of a 27-lb. cow.

Maplemont Farm, J. W. Prentiss & Son, Walpole, N. H., proprietors, offers a fine son of Aaggie Cornucopia Johanna Lad.

A. W. Brown, West Winfield, N. Y., offers a bull calf sired by Prince Fayne DeKol and out of a granddaughter of Hengerveld DeKol and Aaggie Cornucopia Johanna Lad.

Breeders' Bulletin Board

THREE YOUNG PONTIACS FROM BROOKSIDE HERD.

Editor H.-F. World:

In one week we recently shipped three young bulls all to become heads of good herds, that we believe will each have great influence on future Holstein history. To Messrs. Stearns & Thomas, of West Rindge, N. H., we shipped King Pontiac Asiatic, out of Pontiac Asia, 26.18 pounds butter in seven days, semi-official record 17,963.6 pounds milk, 742.06 pounds butter in 336 days, she dropped a calf at the expiration of this time and so not getting a full year's work into the one lactation period.

To T. C. Denham, of Grafton, Ohio, we shipped King Pontiac Maia, out of Pontiac Maia, who has the largest milk-vein development we ever saw on any animal. Pontiac Maia has an A. R. O. record of 24.65 pounds and is the dam of K. P. Maia, 20.25 pounds butter in seven days at 26 month old, and of Pontiac Maia 2d, who at 31 months produced 15,910.9 pounds milk, 664.25 pounds butter in 365 days, eight months of the time carrying twin calves.

To Messrs. Terry & Risley, of Walton, N. Y., we shipped King Pontiac Pleione, whose dam, Pontiac Pleione, produced 100 pounds of milk in a day, 26,000 pounds milk and two calvs in a year, 26.1 pounds butter in seven days, and who made the great semi-official record of 24,820.2 pounds milk, 925.86 pounds butter in 346 days, never having been dry since she first freshened as a two year old heifer.

All these three cows were sired by Hengerveld De Kol, who has 115 A. R. O. daughters, four over 30 pounds butter in seven days, sire of the World's record junior three year old and junior four year old, for both seven and thirty days, also of Pontiac Artis, 21,834.7 pounds milk 1076.9 pounds butter in semi-official yearly test.

As their names indicate, all three of the young bulls were sired by our King of the Pontiacs, who at 5½ years old has 37 A. R. O. daughters, nine over 20 pounds, eight of them

Moyerdale Herd

KING SEGIS AT SIX YEARS OF AGE

Thirteen 20-lb. 2-year-old daughters. Fifty-three officially tested daughters. Four of his daughters have held world records. Five of his daughters sold in our June Sale by Auction at an average price of $942 each.
Five of his first 3-year-old daughters with records from 26.63 to 29.79.

Countess Segis	3 years	29.79	Netherland Segis	3½ years	26.92
Bell Segis	3½ years	28.80	Segis Tehee Beets	3 years	26.63
Princess Segis	3 years	27.60			

The average records of his five 3-year-old daughters is 27.94, which is greater than any other five 3-year-olds sired by any other sire no matter what his age may be, and I don't care how many 3-year-old daughters he may have to pick the five from.

If you want a bull to head your herd sired by the greatest sire of the breed, buy a son of King Segis, as he is in a class by himself, and has no equal as a sire of great two and three-year-olds, which are his oldest daughters that have been tested.

I have but three of his sons for sale, their dams' records, are as follows: 30.51, 28.60, and 27.47.

H. A. Moyer, Syracuse, N. Y. : James Gillett, Supt.

Zylpha Hengerveld Burke, 4 yr., C. S. Lunt	165.
Ormsby Mutual Foekje, 1 yr., M Wilcox	70.
26 head	$3,520.
Average	135.

Consigned by J. A. Stanton & Son, New Woodstock, N. Y.

Green Plain Adeline 2d, 1 yr., J. M. Anderson	120.
Green Plain Goldbron Korndyke, 1 yr., J. M. Anderson	130.
Green Plain De Kol Pietertje, 1 yr., Fred Sirrine, Trumansburg, N. Y.	160.
Green Plain Eva May De Lone, 1 yr., R. E. Haeger	135.
Princess Castine Tirania, 6 yr., J. M. Anderson	345.
Male calf, Harry Yates	355.
Green Plain Coral Veeman, 2 yr., Harry Yates	200.
Piebe Gem De Kol Vail, 4 yr., J. M. Anderson	345.
Male calf, L. J. Mosher, St. Johnsville, N. Y.	100.
King Segis Dowager, male, 1 yr., E. C. Ives, Norway, N. Y.	105.
Johanna De Kol Van Beers, 6 yr., J. M. Anderson	1225.
Male calf, R. D. Lee	500.
Male calf, H. C. Fancher, Tully Farms, Tully, N. Y.	310.
Hilldale Ophelia Korndyke, 3 yr., J. M. Anderson	330.
Hilldale Johanna Clyde, 3 yr., J. M. Anderson	380.
Heifer calf, Harry Yates	100.
16 head	$4,840.
Average	302.

Consigned by Zoller Brothers, Hammond, N. Y.

T. B. Clothilde De Witt, 2 yr., E. A. Powell	100.
Starin 811, 2 yr., R. E. Haeger	130
Milly Korndyke Wietske, 4 yr., L. J. Saltsman	175.
Helena Burke Wietske, 3 yr., J. M. Anderson	280.
Black Betsy Artis De Kol, 3 yr., J. A. Stanton & Son	19[illegible].
Francis Clothilde De Kol, 5 yr., L. A. Forrestall	170.
Hattie De Kol Artis, 3 yr., J. W. Prentiss	175.
Madaline of Woodlawn 2d, 1 yr., L. A. Forrestall	125.
Beatrice Netherland Clothilde De Kol, 5 yr., P. G. Seeley	185.
Korndyke Clothilde De Kol, 3 yr., P. G. Seeley	165.
Beatrice Netherland Aaggie, 2 yr., P. G. Seeley	185.
Sally Inka Artis De Kol, 2 yr., Harry Yates	170.
Gertie Korndyke De Kol, 3 yr., R. R. Clark, Onandaga Valley, N. Y.	155.
Lady Waldorf Colantha 2d, 1 yr., Harry Yates	155.
Colantha Wayne Lady Korndyke, 2 yr., R. E. Haeger	110.
15 head	$2,530.
Average	168.

Consigned by E. C. Brill, Stewartsville, N. J.

Pontiac Michigan, 4 yr., P. G. Seeley,	$ 200.
Zeruiah De Kol, 3 yr., J. M. Anderson	265.
Keeda De Kol, 2 yr., Harry Yates	200.
Beasie De Kol, 4 yr., P. G. Seeley	230.
Nanette Fayne De Kol, 2 yr., W. H. Miner, Chazy, N. Y.	400.
Brooklawn Madge De Kol, 1 yr., J. D. Sanderson	280.
Princess Pietertje Korndyke, 2 yr., C. P. Farrand	205.
Justine Jewel De Kol, 2 yr., I. N. Roe, Branchville, N. J.	175.
Celia Neah De Kol, 5 yr., J. M. Anderson	195.
Lady Pauline Perfection De Kol, 2 yr., Harry Gates	195.
Jetta Jewel De Kol, heifer calf, P. G. Seeley	115.
Prince Netherland Zozo De Kol, male, 2 yr., J. L. Travis, Union Hill N. Y.	180.
Ziba Netherland De Kol 2d, 2 yr., F. C. Overton	140.
Nora Alkamar De Kol, 1 yr., H. Perkins & Son, Red Creek, N. Y.	100.
Netherland Breese De Kol, 2 yr., J. H. Ellis	125.

two-year-old heifers at first calving. He is the sire of K. P. Segis Inka, 26.03 pounds butter in seven days, 102.97 pounds butter in 30 days, world's record for both periods for a two-year-old heifer at her first calving. He is the only sire of the breed to have two junior two-year-old heifers to produce over 700 pounds butter in a year's semi-official test, K. P. Queen at 29 months making 733.36 pounds and K. P. Alcartra at 26 months producing 761.46 pounds butter, the latter world's record for the age. It will be remembered that the sire of King of the Pontiacs, Pontiac Korndyke and his dam's sire, Hengerveld De Kol are the only two sires to have each four 30-pound daughters.

It will be seen that the three bulls shipped are closely related, all having the same sire, while Pontiac Maia and Pontiac Asia are full sisters and are three-quarters sisters to Pontiac Pleione.

The blending of the blood of King of the Pontiacs with the daughters of Hengerveld De Kol is evidently successful to the highest degree. Five two-year-old heifers produced by this combination have so far freshened for the first time, namely K. P. Metis at 28 months, producing 22.57 pounds butter in seven days, K. P. Maia at 26 months, 20.25 pounds, K. P. Hesseltje, 19.29 pounds at 24 months, K. P. Jewel, 19.8 pounds at 32 months and K. P. Duplicate, 21.3 pounds at 33 months—the five at an average age of less than 29 months producing average records of 20.64 pounds, certainly a remarkable showing, and indicating a rare and valuable "nick" in breeding. We are eagerly looking forward to the time when the sons of King of the Pontiacs will themselves have A. R. O. daughters, believing that they will breed on and demonstrate more markedly than ever the prepotency and transmitting power of what we, and many others, believe to be the greatest living Holstein-Friesian sire, our senior service bull, King of the Pontiacs.

Very respectfully yours,
STEVENS BROTHERS CO.

SALES AT LAKESIDE.

A sale of ewelve heifers of very high-class Holstein-Friesian cattle has re-

OAKLAND FARM OFFER

Sir Mercedes Segis 70455

Born November 8, 1909

A BEAUTIFUL INDIVIDUAL, WELL GROWN, LARGELY WHITE

SIRED BY—Sir Gelsche Walker Segis whose dam and her full sister, and their two daughters, his two granddams, and the two granddams of his sire, average—for the eight—28.77 lbs. each.

DAM—A 22 lb. 4% four-year-old daughter of De Kol Hengerveld Burke, that should largely increase her record next winter.

SEND FOR PRINTED CHART

T. A. MITCHELL - - Weedsport, N. Y.

Electric Cars every hour from Rochester, Syracuse and Auburn, N. Y.

Lena Neah De Kol, 2 yr., H. Perkins & Son	100.
Annie Netherland De Kol, 1 yr., E. A. Lowell	105.
Clara Koningen De Kol, 1 yr R. D. Lee	130.
18 head	$3,340.
Average	185.

Consigned by F. W. Scott, Granville, N. Y.

New Year's Jewel, 3 yr., L. J. Saltsman	125.
Zilla Burke 2d, 1 yr., W. H. Miner	155.
Briar Pontiac Friesland, 1 yr., J. M. Anderson	165.
Princess Wayne De Kol Texel 3d, 3 yr., J. M. Anderson	125.
Calamity Tehee De Kol, 1 yr., J. M. Anderson	310.
Wadmantje De Kol Wayne 2d, 4 yr., I. N. Roe	205.
Aaggie Lincoln of Markham, 7 yr., Pettingill Bros., Ischua, N. Y.	155.
Briar Pontiac Pauline, 3 yr., J. A. Stanton & Son	285.
Aaggie Cornucopia Johanna Lass, 5 yr., R. E. Haeger	245.
Daisy Pioneer, 5 yr., F. C. Overton	205.
Briar Peggy, 2 yr., J. W. Prentiss & Son	200.
Briar Akkrum Jewel, 2 yr., W. H. Miner	325.
Briar Lady Burke, 3 yr., W. H. Miner	260.
13 head	$2,755.
Average	212.

cently been made from the Lakeside Herd to Mr. H. H. S. Handy for his beautiful farm at Cazenovia, his summer residence. Ten very high class heifers coming 2 years old, nine of which have been bread to the beautiful young son of King Segis and De Kols 2d's Alban De Kol.

Those who are familiar with this breeding will recognize the fact that this bull comes very near having the best sire and the best dam of the breed. King Segis as a sire, for his age, has never been equaled and De Kol 2d's Alban De Kol, for her age, has never been approached.

To go with this herd, to supply milk for immediate family use, an elegant 4-year-old cow was selected with the markings, form and quality of the Model Family. This young cow gave 60 to 63 pounds milk per day for a long period this season on grass alone and milked but twice each day.

In the selection of a bull Mr. Handy spared neither time, trouble or expense, his choice finally falling on Lakeside Model Paul King De Kol, a son and duplicate in markings, form and quality, of the famous show bull Lakeside Model King, winner of the 1st prize in the 2 year old class, the Championship over all bulls over 2 years, and the Grand Championship over all ages at the recent N. Y. State Fair. His dam, Pauline Grovers De Kol 2d, one of the best young cows of the Model Family, has made a large record at each freshening commencing as a yearling, having been dry but a few weeks at any time since having her first calf. Her last test the past Spring at a few days over 5 years, was 25.54 pounds butter in 7 days. Her full sister tested also at 5 years, made 26.45 pounds butter in 7 days. These cows were sired by President Butter Boy, one of the handsomest bulls of the breed, the paternal head of the Model Family, and according to the records in the last Blue-book, the only bull of the breed with ten or more tested daughters, tested at an average age of less than 3½ years, 60 percent of which have made A. R. O. records of over 20 pounds of butter in 7 days.

His sire was Lakeside Model King, a son of De Kol 2d's Alban De Kol, which carries the world's record for both 7 and 30 days for all cows 13 years or over, viz, 26.56 pounds and 109.71 pounds, and had not been dry a day in five years when these records were made. Her sire, De Kol 2d's Alban is the only bull ever born, according to the last Blue-book with 13 or more A. R. O. daughters, 69 percent of which have records over 20 pounds.

This same cow was also his great-grand-dam, while his sire and grand-dam were both by President Butter Boy mentioned above.

Few bulls possess a more intense butter inheritance.

Mr. Handy did wisely in taking with him his good wife, who is an excellent judge of Holstein-Friesian cattle, and visiting nearly all the leading herds of the breeders in this state before buying. I predict that Cazenovia

will soon possess one of the fine herds of central New York. The commencement will justify this prediction.

WALTER KORNDYKE BUTTER BOY

Upon close investigation, we believe, it will be found that the larger portion of what are to-day popularly considered the greatest sires of the breed were bred and born at the Brookside Stock Farms owned by Henry Stevens & Son of Lacona, N. Y. Perhaps it was this fact, more firmly impressed after having spent considerable time and many miles of travel in visiting some of the most successful and widely known herds, that led Mr. R. Bohren of Monticello, Ia., to visit our herd in quest of the best young sire to be obtained to head his herd. Mr. Bohren is an exceptionally good judge of Holstein-Friesian cattle, was determined to secure the best bull to be found, and not the minutest detail in regard to either breeding or individuality escaped his attention. It took but little investigation for Mr. Bohren to decide to ship back to Iowa the young sire, Walker Korndyke Butter Boy, a bull which in point of breeding and individual excellence it would be hard indeed to duplicate, and had it not been for the fact that he was so closely related to our herd sires and a large proportion of the females in our herd we would have been very reluctant to part with him.

The sire of Walter Korndyke Butter Boy is our Walker Korndyke Segis, who has been pronounced by competent judges to be individually the best son of King Segis, whose work as a sire is too well known to need mention here. None of the daughters of Walker Korndyke Segis have yet come in milk, but they are an exceptionally promising lot, showing great udder development, much constitution and capacity and are beautiful individuals. **Lillian Walker 3d,** the dam of Walter Korndyke Segis, made 23.456 pounds butter in a week and 91.998 pounds in 30 days at two years old, which records stood for about two years as the World's largest records for a heifer with first calf. At her next calving she made in a week 26.85 pounds and at her next calving 28.741 pounds butter in a week and 113.306 pounds in 30 days. This cow we believe at her next calving will be listed in the 30-pound class. She was sired by Sr Korndyke Manor De Kol, a full brother to our Korndyke Butter Boy, and was out of Lilian Walker. Lilian Walker was a great dairy cow herself, and has become famous through the work of her progeny.

The dam of Walter Korndyke Butter Boy is Belle Korndyke's Daughter, the largest record daughter of that truly great cow, Belle Korndyke, the foundation cow of the Korndyke family. She was the first 25-pound cow of the breed to have four 20-pound daughters and her son was the first sire to produce four 30-pound daughters. The sire of Belle Korndyke's Daughter is De Kol 2d's Butter Boy 3d. He has considerably over 90 A. R. O. daughters and several others which have not yet come in milk. Among his daughters are many past and present World's records and we know of but one other bull with as many 20-pound two-year-old daughters. He has more sons to have sired A. R. O. daughters than any other bull. In fact we know of no sire who has transmitted such great milk and butter producing qualities with as great a degree of certainay through both his sons and daughters as has De Kol 2d's Butter Boy 3d.

The laws of breeding recognize the superiority of a long line of large producing ancestors over a line of ancestry containing here an animal of no particular merit and there a freak producer. The ten nearest officially tested dams in Walker Korndyke Butter Boy's pedigree, all different cows, they being the ten nearest dams with the exception of the dam of Belle Korndyke who was dead and gone before the time of official tests, has official records averaging 26.864 pounds butter in a week and 82.54 pounds milk a day for the week of their test. Following is a list of the names and records of these ten cows.

Name	Record for 7 days.	
Lilian Walker	24.038	624.5
Korndyke Queen De Kol	24.418	525.1
Belle Korndyke's Daughter	25.420	627.5
Belle Korndyke	25.768	509.8
De Kol 2d	26.576	536.8
Netherland Hengerveld	26.666	544.9
Segis Inka	28.038	578.2
Lilian Welker 3d	28.741	585.6
Mercedes Julip's Pietertje	29.356	584.0
A. & G. Inka McKinley	29.619	661.1

Search where you may in this young bull's pedigree and you will find animals of known popular merit, foundation cows of some of the best and most popular families, and animals which have been of inestimable value in establishing the prestige which is to-day given the "Black and Whites."

Mr. Bohren is an energetic, enterprising man, a successful breeder of Holstein-Friesian cattle, maintains a large herd of high quality and is especially fortunate in getting a sire of the quality of Walker Korndyke Butter Boy to head his herd.

MAID IN TEXAS.

A little buoy said: "Mother, deer,
May eye go out to play?
The son is bright, the heir is clear;
Owe mother, don't say neigh."
"Go fourth, my sun,"the mother said;
His ant said: "Take ewer slay,
Ewer gneiss new sled awl painted red,
But dew knot lose your weigh."
"Oh, know!" he cried and sot the street
With hart sew full of glee.
The wether changed, and snow and sleet
And reign fell fierce and free.
Threw snow drifts grate, threw watery pool
He flue with mite and mane,
Said he: "Though eye would walk bye rule,
Eye may not ride, 'tis plane."
"I'de like to meet some kindly sole,
For hear gnu' dangers weight,
And yonder stairs a tretcherous whole
Two sloe has been my gate.
"A piece of bred, a gneiss hot stake,
Eye'd chews if eye wear home;
This crewel fair my hart will brake,
I love not thus to Rome.
"I'm week and pail; I've mist my rode,"
But here a cart came passed.
He and his sled were safely toad
Back to his home at last.

—Houston Post

Advance the interests of the Black and Whites by asking your neighbors to subscribe for the World.

BROOKSIDE YEARLY TESTS.

Presented below in tabular form is the production of the animals on semi-official yearly test, at Brookside Herd, Liverpool, N. Y. We believe yearly records will be used more in the near future than at present, and everyone concedes that yearly production is what keeps the dairymen and helps feed the babies.

	Age at Calving yrs.	mos.	ds.	Milk	Butter	Days in test.
Pontiac Jewel	8	4	24	17,270.	863.45	282
Mayflower Lilith Pauline	3	4	6	12,511.5	598.49	257
K. P. Segis Inka	2	8	14	11,473.5	563.27	218
K. P. Axie	2	6	24	15,340.7	670.09	312
Segis Burke Pontiac	2	9	26	12,446.5	614.93	270
K. P. Korndyke	2	7	21	11,953.	510.53	259
Dilly Prilly	2	3	29	12,387.5	565.01	254
Charlotte Walker	2	2	3	12,448.5	561.17	270

Nos. 3, 4, 5 and 6 are all daughters of King of the Pontiacs. The production and performance of K. P. Segis Inka and K. P. Axie can be described by the word "Phenominal" and confirm the showings made by K. P. Alcartra and K. P. Queen, the two daughters of King of the Pontiacs that have already completed a year's work in the semi-official tests. The above table was compiled October 1st, 1910.

FOR SALE: A farm of 94 acres. 84 acres tillable. $500 worth of timber. 1000 cords of wood 12 room house. Barn 34 x 44 with basement, wagon house, 16 x 24. Abundance of water. Productive soil. Rural delivery and telephone. Milk and cream taken at the farm. Must be sold before October 15th to close an estate. $1,750 takes it, $1.000 down.

D. M. WHITE, Bath, N. Y.

I MUST INTERRUPT

The series telling of the work we are turning out for such representative breeders and business men as T. H. Russell, John Arfmann, T. A. Mitchell, The Fred F. Field Holstein Company, and others of like reputation to appear in later chapters—I must break the chain for the purpose of letting you know that I have a number of *Cows for Sale Due to Freshen This Fall and Early Winter* Large, straight, finely developed, well bred, and in calf by a first class sire; cows that are perfect, and that are worth more money than we shall ask for them (I own a half interest in these cattle They can be seen on the farm of H. A. Prescott, one mile from Lacona station. We must sell at once, because we lack room to get them into the stable. These cows are *Good* ones in fine condition, and remarkably handsome, carrying very square udders, and with every evidence of great capacity. I don't know where another lot of fall and early winter cows can be found on the market. E. M. HASTINGS, Lacona, N. Y.

KING OF THE BUTTER KINGS

NOTICE:—To the Holstein-Friesian Breeders, that the famous King of the Butter Kings will hereafter be located at the Whitney Point Stock Farm, Whitney's Point, N. Y. Those desiring his service and pedigree, address

C. S. AVERILL, The Yates Hotel, Syracuse, N. Y.

PLEASANT HILL PONTIAC DE KOL 70424

Fine Individual, born February 17, 1910

SIRE:—Sir Korndyke Pontiac Artis (see WORLD of August 8 for pedigree.)

DAM:—Kate De Kol Wayne A. R. O., milk 523.4 lbs.; butter, 25.26 lbs. in seven days. Average fat, 3.87 %. Dam of 3 A.R.O. daughters.

W. D. ROBENS, Herkimer County, COLD BROOK, N. Y.

Learn Wireless and R.R. Telegraphy

Shortage of fully 10,000 operators on account of 8-hour law and extensive "wireless" developments. We operate under direct supervision of Telegraph Officials and positively place all students, when qualified. Write for catalogue. NATIONAL TELEGRAPH INST., Cincinnati Philadelphia, Memphis, Davenport, Ia., Columbia, S. C., Portland, Ore.

WOODMONT HERD

PRILLY BLOOD,
BUTTER BRED,
BABY BULLS,
"NUF" SAID.

Woodmont Farms : Morrisville, N. Y

HIGH PRODUCING BLOOD.

BUY HIGH PRODUCING BLOOD AT NORWICH STOCK FARM. CHRISTOPHER PIETERTJE CLOTHILDE 33604 is one of the greatest bred bulls of the breed. A few young cows in calf to him; also heifer calves, for sale

R. C. WELLS, Norwich, N. Y., R.D. No 2.

WANTED!

I would like to purchase a whole herd of Registered Holstein cattle. Parties anywhere wishing to dispose of their herd for cash give full information as to breeding, ages, etc., fully. I can use a whole herd to better advantage than any one.

C. F. HUNT, : : : Oran, N. Y.

"The Good, the Beautiful, the True"

Poems by C. G. BROWN,
Editor of the Holstein-Friesian World.

Some Words of Commendation Culled from Letters and Reviews.

"Gems"—"Charming"—"Worth the Price"—"Priceless"—"There is an air of boldness in many of the thoughts given which put a decided charm into the lines". "Some of the conclusions drawn are rather sudden and startling, but this fact perhaps lends rather than detracts interest"—"The poem entitled 'Farm Philosophy' is in itself a pretty good guide to successful farming"—"Your poems on all subjects are healthy and ring true. : : : :

PRICE $1.00 POSTAGE PREPAID.

24-LB. BULL CALF

We offer a large, fine, well developed calf born January 14, 1910; in color about evenly varie. gated, handsomely marked.

Sire is a show bull of unusual merit and a son of Woodcrest Pietje, sire of 16 A. R. O. daughters

Dam is a very heavy producing cow, 620.5 lbs milk, 24.63 lbs. butter in 7 days A.R.O.

Write for price and printed pedigree.

United Breeders' Association
Wyalusing, Pa.

In writing to advertisers mention the WORLD

Typewritten Pedigrees

Write for the special Prices beginning October 25th, 1910.

F. G. JOHNSTON
Sta. B, - Columbus, O.

In writing to advertisers mention the WORLD

SPECIAL OFFER—A registered bull calf, born April 3, 1910.. **Dam, Fricka** Hillview Osma 99404, **A. R. O. at three** years and 8 days, 439.8 lbs. milk; 16.41 lbs. butter.. **Sire, Johan Beets DeKol** 44385. **His Dam, Lady Wayne Johanna,** has an A. R. O. at 4 years of 589.9 milk; 23.66 butter. **Price, $65. F. O. B. cars** Dalton, **C. A. Baker, Nunda, N. Y.**

In writing to advertisers mention the WORLD.

Bull Born March 24, 1910

Sired by Prince Fayne Dekol No. 54842, dam, a grandaughter of Hengerveld Dekol and Aaggie Cornucopia Johanna Lad.

A. W. BROWN, West Winfield, N. Y.

In writing to advertisers mention the WORLD

Alfalfa and Clover Hay for Sale in Car Lots. Address

C. R. Ferris, Manlius, N. Y.

In writing to advertisers mention the WORLD.

RAG APPLE KORNDYKE

HE IS COMING

His first two daughters to come in milk are now in test; one junior two-year-old has over 16 pounds, averaging nearly four per cent fat; the other has over 15 pounds at one year ten months and averages over four per cent. fat. His daughters will be retained in the herd until after they have been tested.

Let us price you a young bull sired by him and out of a daughter of Pontiac Korndyke, the only living sire of the breed who has produced four daughters that have official records over 30 pounds each.

WE GUARANTEE SATISFACTION

E. H. DOLLAR, - - - - Heuvelton, N. Y.

---

90 HEAD FOR SALE 90

Wishing to rebuild my stables, and on account of the scarcity of help to carry on both dairying and building, I have decided to sell my entire herd with the exception of Karel Korndyke and his daughters.

Cows have records ranging from 14, 16 and 20 lbs. at 2 years, to 28 lbs. butter in 7 days at full age.

If you want Holsteins that are producers you will find them here, and you better come before they are all sold.

Lawrence L. Grow,

Maple Lawn Stock Farm, Ft. Jackson, St. Law. Co., N. Y.

COWS AND HEIFERS

Rockdale Holsteins

A few very choice foundation stock heifers and cows in calf to the great Rockdale Herd Bulls for sale at moderate prices. Also two bull calves reserved to place where will benefit the herd.

Rockdale Farm, Brewster, N. Y.

Want to Purchase

Heifer Calves or Yearlings or Older

State age, breeding, condition, color markings, and price. Photo if convenient.

John J. Walrath, E. Springfield, N. Y.

In writing to advertisers mention the WORLD

Woodcrest Farm Herd of Holstein-Friesians

SIRES IN SERVICE

Homestead Girl De Kol's Sarcastic Lad No. 32558; dam Homestead Girl De Kol. A. R. O. record, 26.29 lbs. butter in seven days, her milk averaging 3.94 per cent. fat.

Pietje 22nd's Woodcrest Lad, No. 39849 The dam of this bull is the great imported cow Pietje 22nd, No. 70884: seven day record, 679.9 lbs. milk, 31.62 lbs. butter; 30 day record, 2786.4 lbs. milk, 128.38 lbs. butter; one hundred and twenty days, 9291.5 lbs. milk, 395.38 lbs butter. Six months record, 13,673.9 lbs. milk, 566.60 lbs: butter.

We have for sale, a few choice bull calves and young bulls ready for service, from A. R. O. dams with records of twenty pounds and better.

A. S. CHASE, Manager

Ulster Co. RIFTON N. Y.

Water in the Stable a Necessity

THE **"Buckley" Device**

for watering stock Is the leader. Why not use the best? Write to the manufacturers for a descriptive circular.

Poughkeepsie Foundry & Machine Co.

POUGHKEEPSIE, N. Y.

33-lb. Bull Calves

By Pietertje Hengerveld Segis, the $5,000.00 son of the great King Segis and Blanche DeKol (A. R. O. 33.31). All the dams are choicely bred and have A. R. O. records. Two are daughters of Paul Beets De Kol. Quality considered, our prices are lower than any other breeder's in this country.

ARCADY FARMS, Goshen, N. Y.

SPECIAL NOTICE

Our cows are now just beginning to freshen, and we expect to test and retest them as fast as they are in condition. We *shall sell* all our bull calves, a few heifer calves and 25 A. R. O cows. Our aim is to make our prices correspond with cattle selected. We invite inspection.

LOCUST HEDGE STOCK FARM

KIRKVILLE, N. Y.

TROUT BROOK FARMS

Offers four bull calves, two by King of the Pontiacs 4th, and two by Korndyke Pontiac Dione.

W. H. Horstmann,

Schenectady, N. Y., R.F.D.No. 2

— MAPLEMONT FARM —

offers bull ready for service, sired by son of Aaggie Cornucopia Johanna Lad. His four nearest dams average 24 lbs. butter in 7 days. Price reasonable. - - - - - - -

J. W. Prentiss & Son, Walpole, N. H.

ALLENVAIL FARMS

HOLSTEIN - FRIESIAN CATTLE.

Herd contains over fifty head, every female of milking age having an A.R.O. record. The herd includes daughters of Hengerveld DeKol, Pietertje Hengerveld's Count DeKol, DeKol Burke, DeKol 2d's Butter Boy 3rd, Johanna Aaggie's Sarcastic Lad, King of the Pontiacs, Korndyke Butter Boy, Alta Posch's Son and other good ones. *Segis Inka's Son* at the head of the herd. Our bull calves are all sold but will book orders for future delivery. Send for selected list of cows from which to choose.

DUNHAM BROS. - - Bainbridge, N. Y.

WELL DRILLING Machines

Over 70 sizes and styles, for drilling either deep or shallow wells in any kind of soil or rock. Mounted on wheels or on sills. With engines or horse powers. Strong, simple and durable. Any mechanic can operate them easily. Send for catalog.

WILLIAMS BROS., Ithaca, N. Y.

FOR SALE

Two Sons of the King of Butter Kings

One with five dams in its pedigree that average over 31 pounds each, and one with three dams in its pedigree that average over 31 pounds each. Those interested in calves with this extraordinary breeding quality may address,

C. S. AVERILL, Yates Hotel, Syracuse, N. Y.

GREENWOOD HERD

Offers 3 young bulls sired by PIETJE ORMSBY BURKE, No. 49751, whose dam and sire's dam average 29.89 lbs. each. His 3 nearest dams average 29.17 lbs. each and his 6 nearest dams average 27.07 each.

The dams of these young bulls are 3 A. R. O. daughters of PRINCE YBMA SPOFFORD whose dam and sire's dam average 28.20 lbs. butter each in 7 days, 97 lbs. milk in 1 day and over 88 lbs. each for 30 days.

These young bulls are of large size, straight and level, 3-4 white and from young A. R. O. cows who will increase their present records and thus greatly add to the value of their offspring.

Buy now and let their value increase in your hands.

E. H. KNAPP & SON — 20 Miles South of Syracuse, D. L. & W. R. R. — **Fabius, N. Y.**

Come and See Us
BUT DO NOT

ask us to sell you cattle. Not a bull on the farm except Earl Korndyke DeKol 24954. Bull calves Sold. No females to sell. Will have more calves soon

ISAAC DALRYMPLE, - Otselic, N. Y., or Preston, N. Y

SUNRISE HERD

Oldest grandson of Hengerveld DeKol, March 27, 1910.

RALPH CORBIN, : Bainbridge, N. Y.

The Stanley Engraving Co.

Photo-Engravers, Zinc Etchers, Designers.

Half tones, 3x4, at the low price of $1.50. Cuts that will run. Reference, this paper. Satisfaction guaranteed.

Library Bldg., Tioga St., Ithaca, N. Y.

CHART PEDIGREES

Send 50c for detailed Chart Pedigree, showing all ancestors for three generations with official milk and butter records and number of A. R. O. daughters of each. Records up-to-date. Write for prices on 4 and 5 generation pedigrees.

Buying and selling stock. Compilers of Chart Pedigrees.

FITCH & TALBOT

Burlington Flats, : New York

LAKESIDE HERD
(HOME OF THE MODEL FAMILY)

20 choice cows for sale, bred to high class bulls. A grand lot of serviceable Bulls from dams with records of 21 lbs. to 29 lbs. A. R. O.

Choice bull and heifer calves, yearling and two year old heifers. A few bull calves of the Model Family.

E. A. POWELL, 904 West Genesee St., Syracuse, N. Y.

BOOKLET FREE

Baled Shavings BEST and CHEAPEST Bedding

For delivered price in car lots, write

(For Eastern States) **New England Baled Shavings Co.** ALBANY, N. Y.

(For Middle States) **Oscar Smith & Son** ALBANY, N. Y.

HOLSTEINS

Superior Individuals with A. R. O. Records

Combining the blood of World Champions. Choice Stock always for sale

BRILL FARM - Stewartsville, N. J.

"BERYL TOPSY PRINCE"

is sold, but a very promising son of his, whose dam is a daughter of "Plum Hengerveld De Kol" and sister to Alma Coin Hengerveld DeKol 29.24 lbs. butter in 7 days—born November 5, 1909—is for sale very reasonable considering quality. Well grown and right every way. More black than white.

M. C. Johnston. Sidney, N. Y.

WOULD LIKE TO EXCHANGE

CASH For young cows due to freshen this fall and early winter. Must be good size, good individuals, and right in every way. Send full de-description and prices in first letter. :-: :-: :-:

WM. WALTERS, Munnsville, N. Y.

EXCELSIOR

Swing Stanchion

Warranted the Best

30 Days Trial

Stationary when open. Noiseless, Simple, Sanitary Durable. Thousands in use Stand the Test.

The Wasson Stanchion Co.

Box 20, Cuba, N. Y.

CRUMB'S IMPROVED WARRINER STANCHION

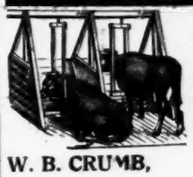

Mr. George Aitken Woodstock, Vt., writes: "I have used your Stanchions at Billings Farm for fifteen years and would not change today for any other."

W. B. CRUMB, - Forestville, Ct.

Marydale Stock Farms.

Marydale Aaggie DeKol was born Jan. 28, 1909, and is ready for service. His dam (De Goede DeKol Pauline 73067), dam's dam and dam's sire's dam have each over 20 lbs. of butter in 7 days.

His sire's dam has 23.5 lbs. His sire's sire's dam and his grandsire's dam have each over 26 lbs.

Why is he not a good young bull for anybody to buy?

GRANT B. LOW, NEW BERLIN, N.Y.

Only Two Sons of the Great Sire, Colantha Johanna Lad, Left.

Each of these Bulls' Two Dams Average Over 31 lbs. of Butter in 7 Days and 4.2% Butter Fat--- Head Your Herd With a Sire of this Quality and Have no Difficulty in Selling Your Surplus Stock.

Oak and Battles Streets, - - Brockton, Mass.

Dutchland Colantha Sir Mona. Sired by *Colantha Johanna Lad,* who has something over sixty daughters at *Dutchland Farms.* Twenty or more will be officially tested the coming winter or spring, and judging from present indications, they will increase the value of every son of Colantha JohannaLad. Dam, Mona Pauline DeKol. She is one of our good cows with a *26.93* A. R. O. record. She is not only a very handsome individual, of perfect conformation, but has proven herself capable of transmitting these qualities to her offspring. She has four or more A. R. O. daughters, three of which have recently increased their records, one making *27.25* lbs. butter in 7 days. 3.97% fat and *109.20* lbs. in 30 days 3.81% fat, and another nearly 25 lbs. as a three-year-old. The other two did equally as well, age considered. We consider this kind of a cow most desirable to select a sire from, as we feel that her son will breed with a degree of certainty.

Dutchland Colantha Sir Mona is mostly white, low down, deep bodied, perfect back line, nice mellow flexible skin, and very yellow in color. He also shows remarkable veins for a young bull. He is the kind we like to send out as a representative of our herd, as we feel confident he will make a reputation for his owner, and thereby reflect credit upon his breeders.

Dutchland Colantha Sir Pietertje. This bull is sired by *Colantha Johanna Lad.* His dam, Kuperus Pietertje DeKol is one of our best and most promising cows. She is still young and we have every reason to expect that she will materially increase her present record of *27.43* lbs. in 7 days and *106.5* lbs. in 30 days. She made this record under unfavorable conditions as she injured a quarter of her udder while in test. Up to that time she was going a 30-lb. gait. As she is now in perfect condition, we see no reason why, when conditions come right, she will not enter the 30-lb list. She is a daughter of the great sire, Helena DeKol Artis. This bull has seven daughters that average between 24 and 25 lbs., many of which were tested while young. He is also the grandsire of one *30* and one *32*-lb. cow. The dam of Kuperus Pietertje DeKol, Kuperus Pietertje Hartog, is a sister to the dams of Buttercup Clothilde Pietertje with *32.91* lbs. butter in 7 days, Abbie Hartog Clothilde *31.39* lbs. butter in 7 days and Capitol Pietertje Clothilde with *27.38* lbs. Kuperus Pietertje DeKol's record of *27.43* was made when she was about five years old. She already has two exceptionally good daughters, one made 21.99 and the other 16-97 lbs. and we have another in our herd that ought to do exceptionally well. Dutchland Colantha Sir Pietertje is about evenly marked. He is also low down, perfectly straight on the back, and has a good depth of body. He shows a large amount of constitutional vigor and we feel is rapidly developing into a show animal of the highest order.

This is your last opportunity to select a son Colantha Johanna Lad from this season's crop of calves. Do not let this opportunity escape you and have to wait another year.

REMEMBER, we are breeders not dealers, and are in a position to know the value of every animal offered.

FRED F. FIELD HOLSTEIN COMPANY

Oak and Battles Streets, : Montello Station, : Brockton, Mass.